

Green Ravine

bassoon and marimba

7 minutes

Matthew H. Fields

marimba range
used in this work

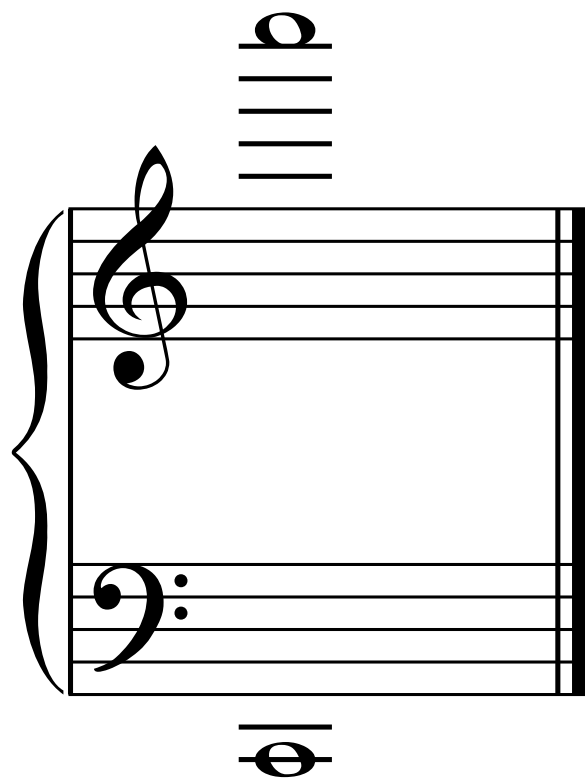

© 2012 Matthew H. Fields
<http://www.matthewfields.net>
composer@matthewfields.net
+1-734-769-4836
2800 Page Avenue
Ann Arbor, MI
48104-6916 USA

Green Ravine

Matthew H. Fields

♩=90, moderato

Bassoon

Marimba

pp

f *pp*

8

ppp f

f *p*

16

pp *p*

pp

23

pp *f* *pp* *mp* *p* *p*

p

30

pp ppp

35

A ♩=72, allegro

f mf

38

pp pp

42

p mf mp pp

46

f p mf f mf p

50

mf p

54

B
♩=90, moderato

57

ff pp

B
♩=90, moderato

f pp

62

mf f p p mp pp mf pp

67

mf pp p mp p

72

77

80 C ♩=72, allegro

86

91

96

f *mp* *mf* *p*

101

D

pp *mf* *pp* *mf* *pp* *f* *p* *mp* *mf*

D *)

pp *mf* *pp* *mf* *p* *mp*

106

f *ff* *mf* *f*

8va

110

(8)

114

(8)

ff

118

ff *p* *ff*

(8)

*) One way to make the stacatto effect in mm101-106 might be to hold the mallets perpendicular to the bars rather than parallel, and press the tips of the heads into the bars with each stroke.

124 **E**

(8) *mf*

130

p *pp*

134

f *p* *mf* *f*

139

ff *mp*

143

mp

147

mf

Green Ravine

151

155

F

fff

F

8va

f p fff f mf f

160

pp

b tr

165

fff

fff

fff

fff

gliss.

f

mf

p

171

f

p

fff

pp

8

Green Ravine

175

181

187

192

197

Bassoon

Matthew H. Fields

Green Ravine

Green Ravine

♩=90, moderato

Matthew H. Fields

Marimba

A

35 ♩=72, allegro

46 *f p mf f*

51 *f*

B

$\text{♩} = 90$, moderato

57 *ff pp mf f*

63 *p*

67 *mf pp p*

72 *mp mf*

77 *f*

C

$\text{♩} = 72$, allegro

80 *ff fp ff f*

4₈₅

Green Ravine

2

p

92

mf

96

f

D

101

pp *mf* *pp* *mf* *pp* *f* *p* *mp* *mf*

106

f *ff*

114

119

fff

123

E

126

133

138

143

148

F

155

162

171

174

177

186

192

197
